

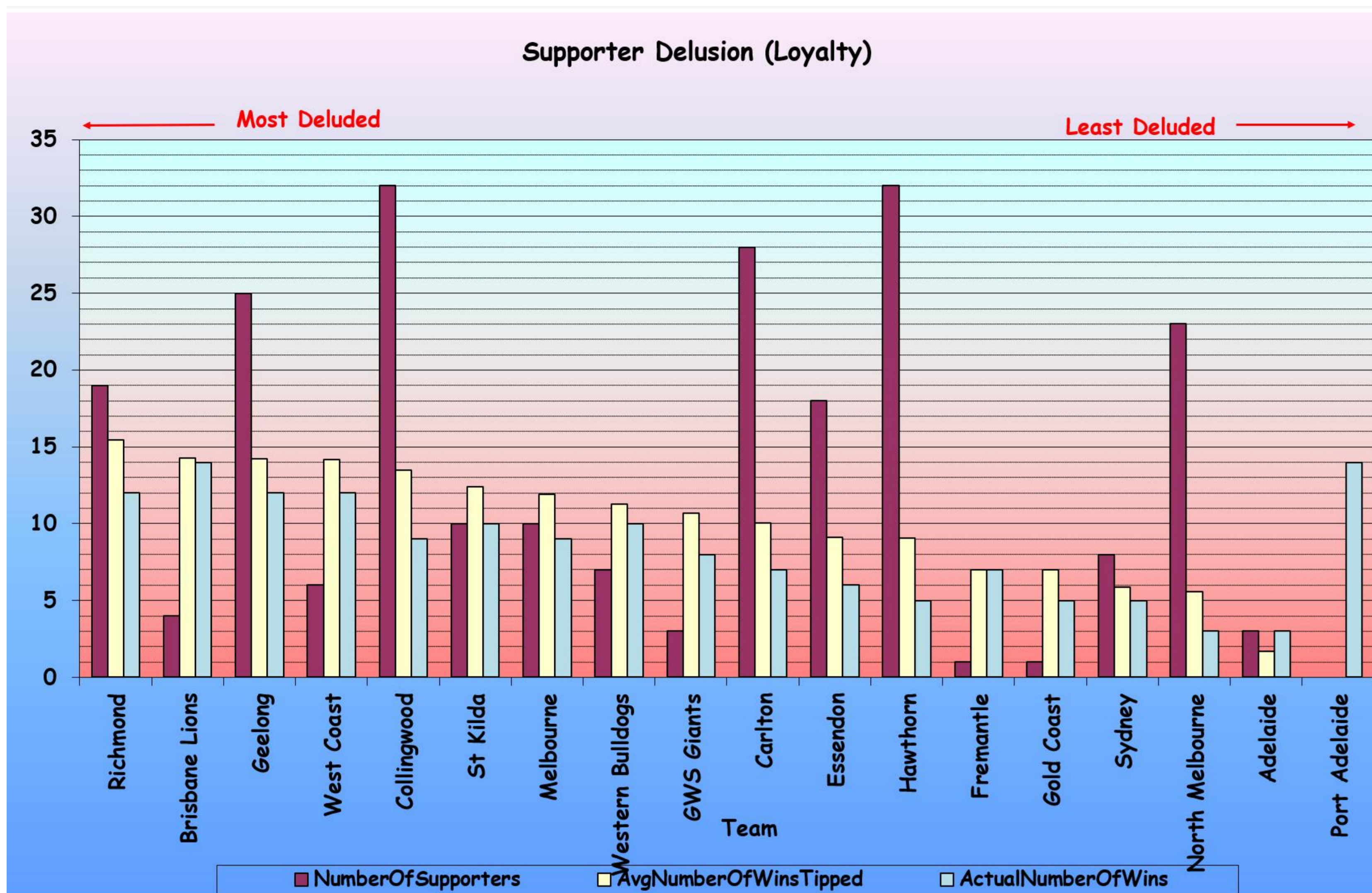

HAT Footy Tipping's 2020 MEGA WALL

(Mega Wall idea stolen from Channel 7!)



This version of the ladder gives more points for beating sides higher on the ladder and less for beating those lower down. Six points are awarded for beating the top side, and two for beating the bottom side.

TeamName	For	Against	Wins	Draws	Losses	Adjusted Points	RealPoint s	RealLadder Pos
1 Brisbane Lions	1,184	948	14	-	3	52.7	56	2
2 Port Adelaide	1,185	869	14	-	3	50.1	56	1
3 Richmond	1,135	874	12	1	4	46.9	50	3
4 Geelong	1,233	901	12	-	5	44.2	48	4
5 West Coast	1,095	936	12	-	5	42.1	48	5
6 St Kilda	1,159	997	10	-	7	36.9	40	6
7 Collingwood	965	881	9	1	7	33.5	38	8
8 Western Bulldogs	1,103	1,034	10	-	7	32.0	40	7
9 GWS Giants	1,007	1,053	8	-	9	31.1	32	10
10 Melbourne	1,063	986	9	-	8	29.8	36	9
11 Carlton	1,017	1,078	7	-	10	24.1	28	11
12 Fremantle	866	924	7	-	10	22.7	28	12
13 Hawthorn	1,004	1,194	5	-	12	20.1	20	15
14 Essendon	938	1,185	6	1	10	18.6	26	13
15 Gold Coast	996	1,099	5	1	11	16.8	22	14
16 Sydney	890	1,077	5	-	12	14.9	20	16
17 North Melbourne	858	1,205	3	-	14	10.7	12	17
18 Adelaide	826	1,283	3	-	14	10.2	12	18

Weekly Winners

Round	Winner	Amount
1	Graeme Wood	\$ 50
2	Adele McTye	\$ 50
3	Tony Shea	\$ 50
4	Graeme Wood	\$ 50
QT1-1	Adrian Hodge	\$ 100
QT1-2	Adele McTye	\$ 80
QT1-3	Ron Petruuma	\$ 60
QT1-4	Graeme Wood	\$ 40
QT1-5	Steve Wilson	\$ 20
5	Steven Robertson	\$ 50
6	Phil Wheatley	\$ 50
7	Brett Templar	\$ 50
8	Phil Jenkins	\$ 50
QT2-1	Brian Whelan	\$ 100
QT2-2	Brad Walker	\$ 80
QT2-3	Mark Drew	\$ 60
QT2-4	Michael Verrier	\$ 40
QT2-5	Kate Wells	\$ 20
9	Tony Young	\$ 50
HT1-1	Mark Richardson	\$ 100
HT1-2	Tony Young (Equal 2nd)	\$ 50
HT1-2	Will Kay (Equal 2nd)	\$ 50
HT1-2	Garry Young	\$ 50
HT1-2	Kylie Bennett	\$ 50
10	Thomas Webster	\$ 50
10	Felicity Walsh	\$ 50
11	Francis Maloney	\$ 50
12	Adam Janssen	\$ 50
QT3-1	Adam Janssen	\$ 100
QT3-2	Tony Young	\$ 80
QT3-3	Francis Maloney	\$ 60
QT3-4	Jordan Abell	\$ 40
QT3-5	Georgie Coleman	\$ 20
13	Brian Whelan	\$ 50
13	Stuart Morgan	\$ 50
14	Anthony Bransden	\$ 50
15	Brendan Tucker	\$ 50
16	Calvin Godwin	\$ 50
17	David Berry	\$ 50
18	Geoff Cowie	\$ 50
QT4-1	Heath Gilmour	\$ 100
QT4-2	Alex Wheeler	\$ 80
QT4-3	Warren Brooks	\$ 60
QT4-4	Grant Sanders	\$ 40
QT4-5	Terry Hill	\$ 20
HT2-1	Mark Drew	\$ 100
HT2-2	Nick Holland	\$ 60
HT2-3	Grant Snyman	\$ 40
PT-1	Brian Whelan	\$ 70
PT-2	James Donahoo	\$ 50
PT-3	Denise Sewell	\$ 30
STT-1	Brian Whelan	\$ 70
STT-2	James Donahoo	\$ 50
STT-3	Rhys Browning	\$ 30
LP	Wayne Tucker	\$ 50
JT-1	Jacob Richardson	\$ 60
JT-2	Jacob Wass	\$ 40
Total Prize Money Paid Out		\$ 3,280

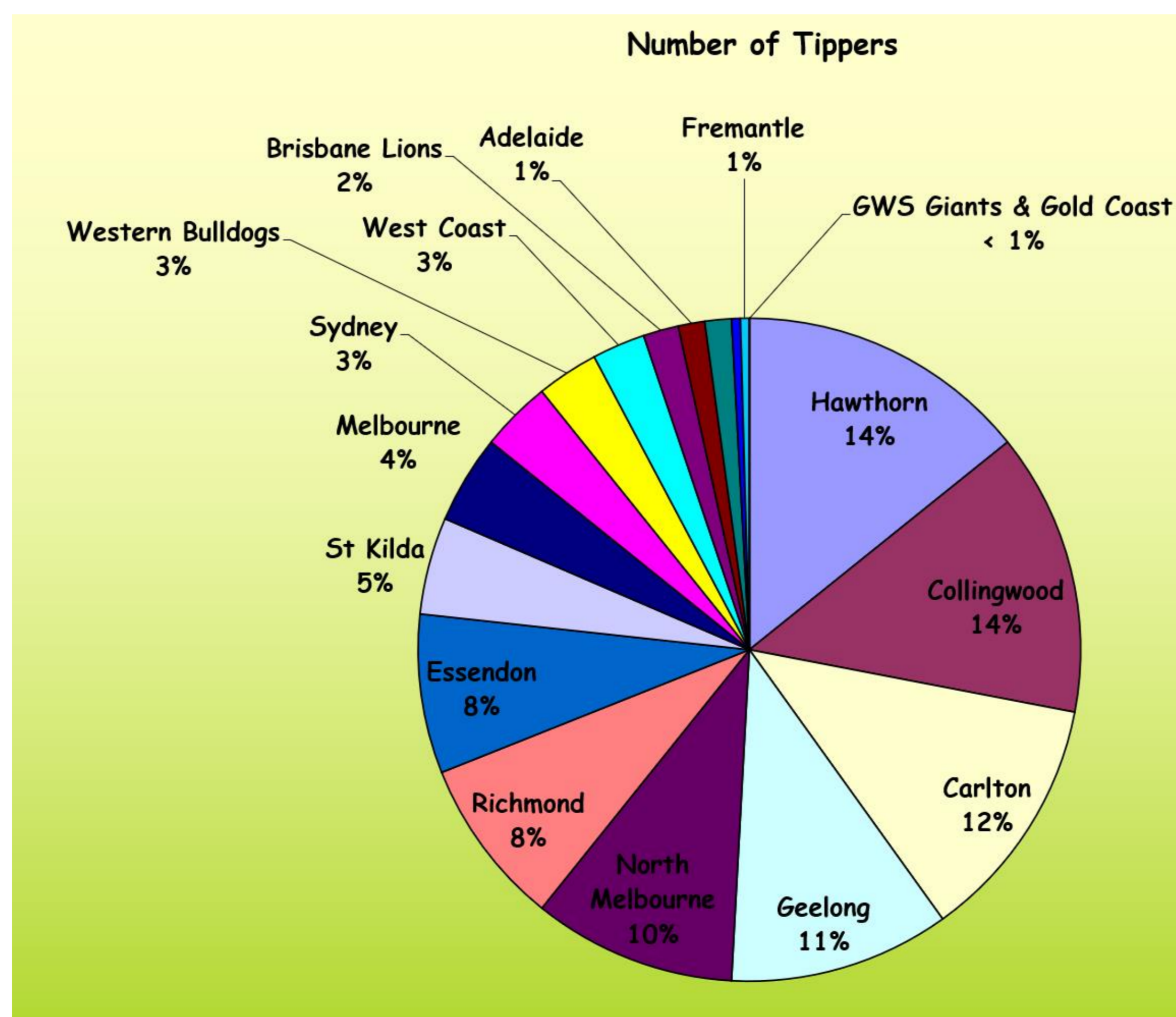
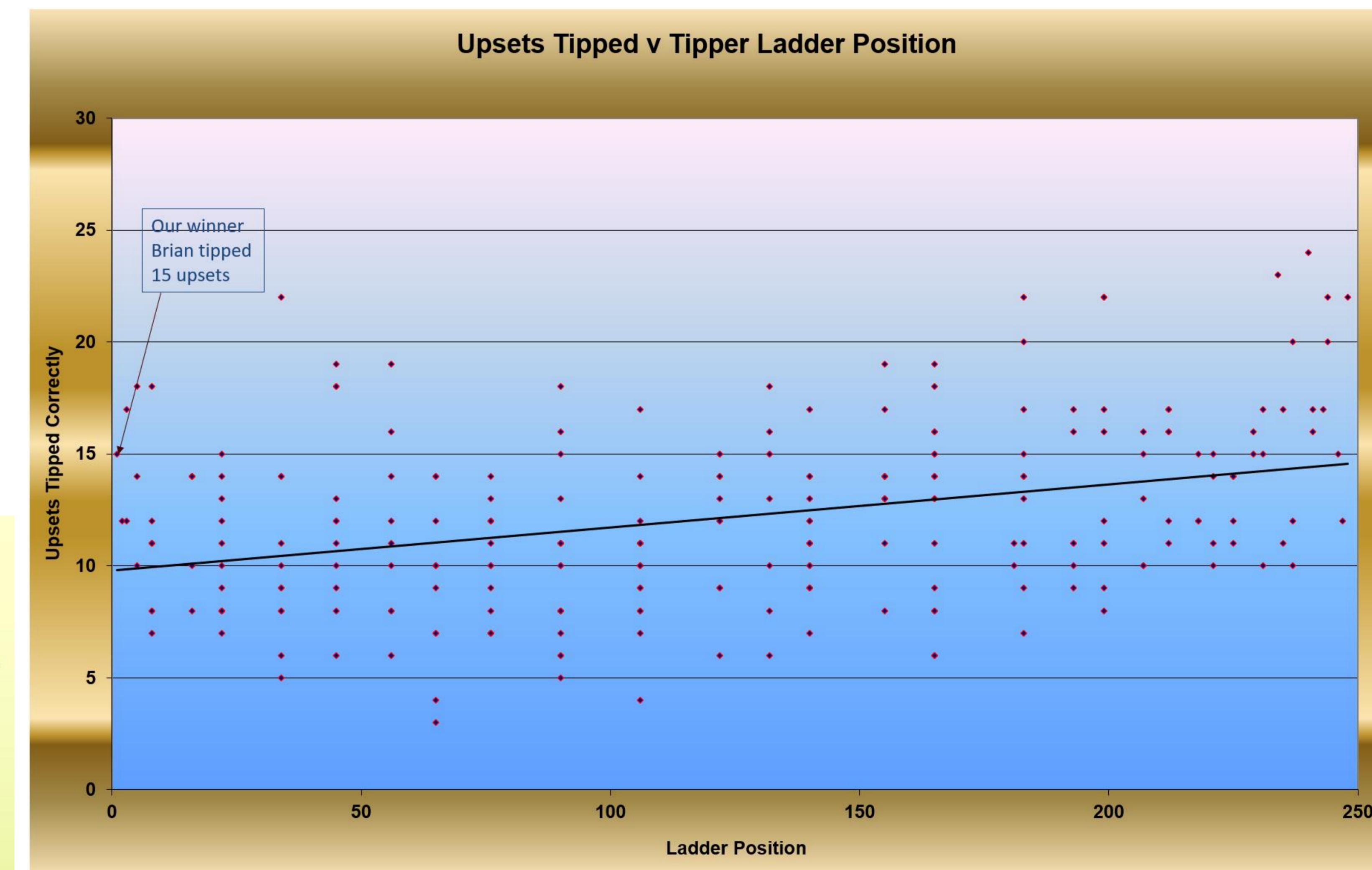
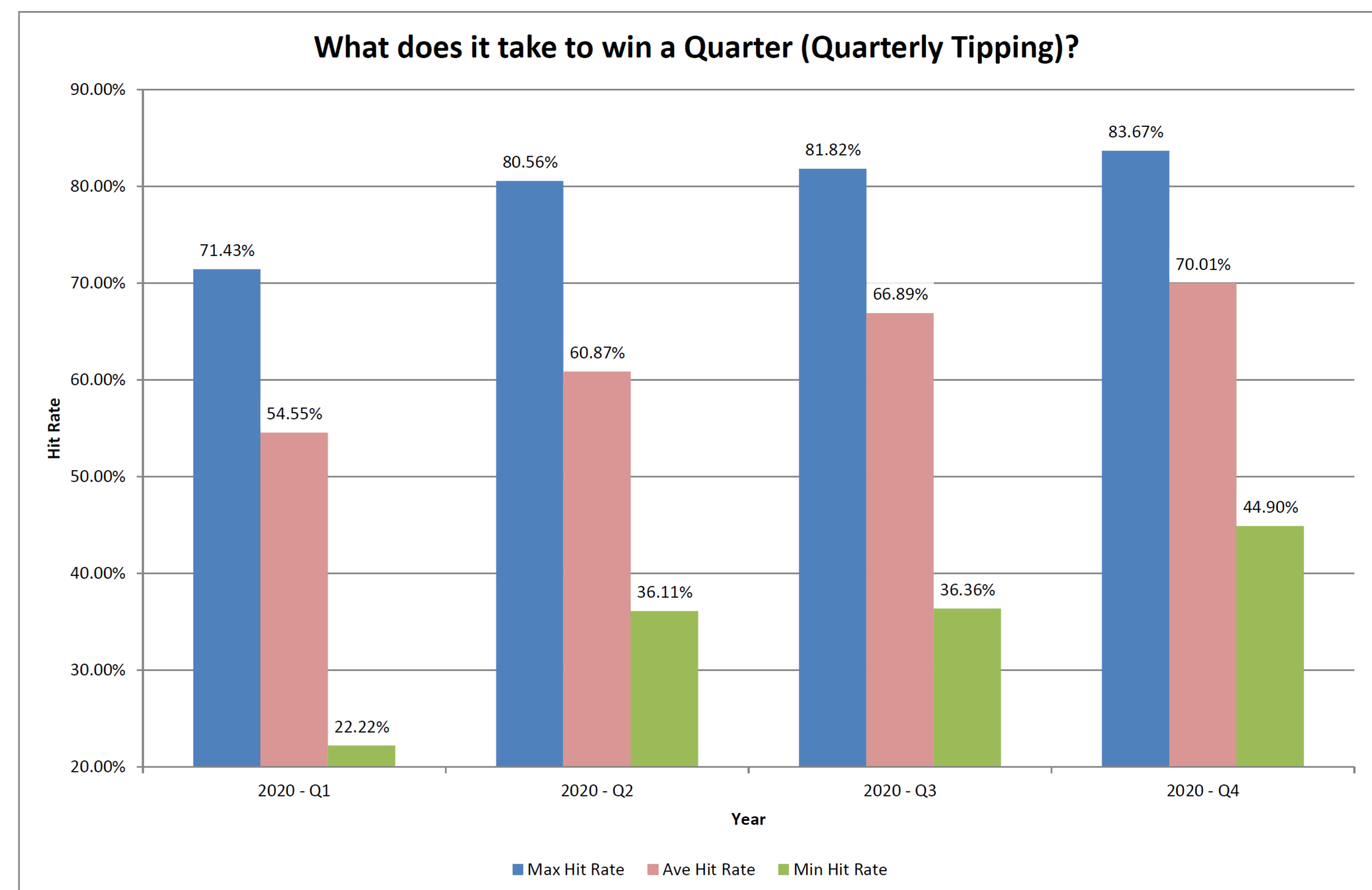



HAT Footy Tipping's 2020 MEGA WALL

(Mega Wall idea stolen from Channel 7!)



What does it take to win HAT Footy Tipping?

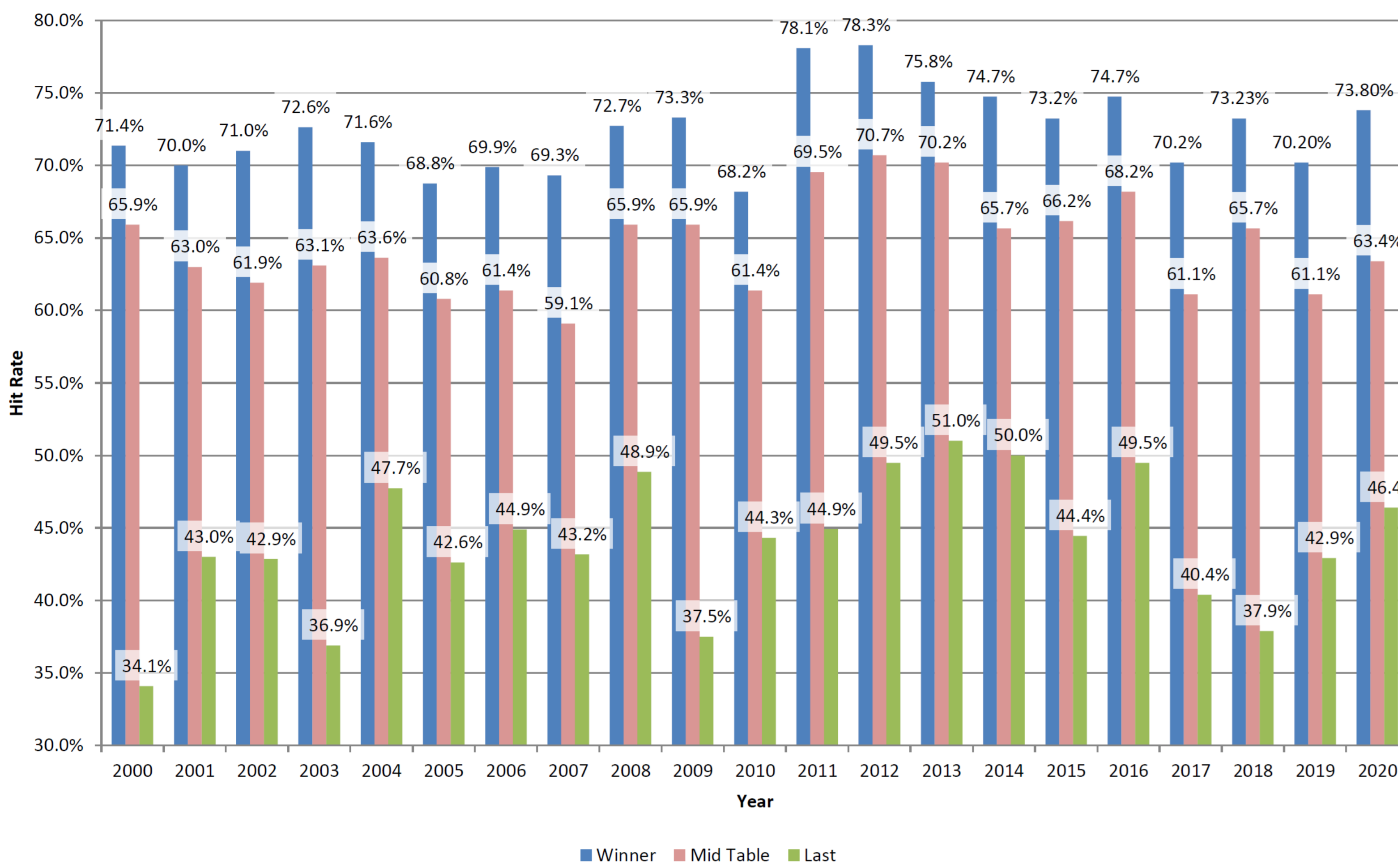

Leaders Round by Round

RoundNum	FirstName	Surname	Final Position
1	Catherine	Owens	212
1	David	Bauche	183
2	Andrew	Wilson	34
3	Cam	Amos	165
4	Kyle	Stewart	65
5	Ian	Brooksbank	155
5	Kyle	Stewart	65
6	Kyle	Stewart	65
7	David	Berry	34
7	Kyle	Stewart	65
7	Mark	Dennison	140
8	Adam	Foster	56
8	James	Teirney	45
9	Adrian	Hodge	16
10	Adrian	Hodge	16
11	Adrian	Hodge	16
12	Adrian	Hodge	16
13	Anthony	Bransden	2
13	Lindsay	Garwood	3
13	Tim	Wass	8
14	Anthony	Bransden	2
15	Anthony	Bransden	2
16	Anthony	Bransden	2
17	Anthony	Bransden	2
18	Brian	Whelan	1

Ladder Predictions (submitted ladders only)

Best Ladder		Final AFL Ladder 2020				Average Ladder All Tippers				Worst Ladder		
Team	Actual Ladder Position	TeamName	Points	%	TeamName	LadderPos	Actual Ladder Position	Min Ladder Tip	Max Ladder Tip	TeamID	Actual Ladder Position	
Wayne Tucker		Port Adelaide	1	56	136.4%	Richmond	2.66	3	1	18	Hawthorn	15
		Richmond	2	56	124.9%	West Coast	4.06	5	1	17	Richmond	3
		Brisbane Lions	2	50	129.9%	Collingwood	4.90	8	1	18	Geelong	4
		West Coast	5	48	136.8%	GWS Giants	4.66	10	1	17	GWS Giants	10
		Geelong	4	48	117.0%	Geelong	5.40	4	1	18	Collingwood	8
		Western Bulldogs	7	40	116.2%	Brisbane Lions	5.38	2	1	18	West Coast	5
		St Kilda	6	40	106.7%	Western Bulldogs	7.43	7	1	17	North Melbourne	17
		Carlton	11	38	109.5%	Essendon	9.89	13	2	18	North Melbourne	18
		Melbourne	9	36	107.8%	Hawthorn	9.05	15	1	18	Sydney	16
		Essendon	13	32	95.6%	Port Adelaide	10.29	1	1	18	Gold Coast	14
		Port Adelaide	1	28	94.3%	North Melbourne	11.80	17	2	18	Western Bulldogs	7
		GWS Giants	10	28	93.7%	Adelaide	12.44	18	1	18	Port Adelaide	1
		North Melbourne	17	26	79.2%	St Kilda	12.55	6	1	18	Carlton	11
		Fremantle	12	22	90.6%	Melbourne	12.27	9	1	18	Melbourne	9
		Adelaide	18	20	84.1%	Fremantle	13.71	12	1	18	Brisbane Lions	2
		Hawthorn	15	20	82.6%	Sydney	13.74	16	1	18	Essendon	13
		Gold Coast	14	12	71.2%	Carlton	14.25	11	1	18	Fremantle	12
		Sydney	16	12	64.4%	Gold Coast	16.51	14	1	18	St Kilda	6

Count Of Tips Correct

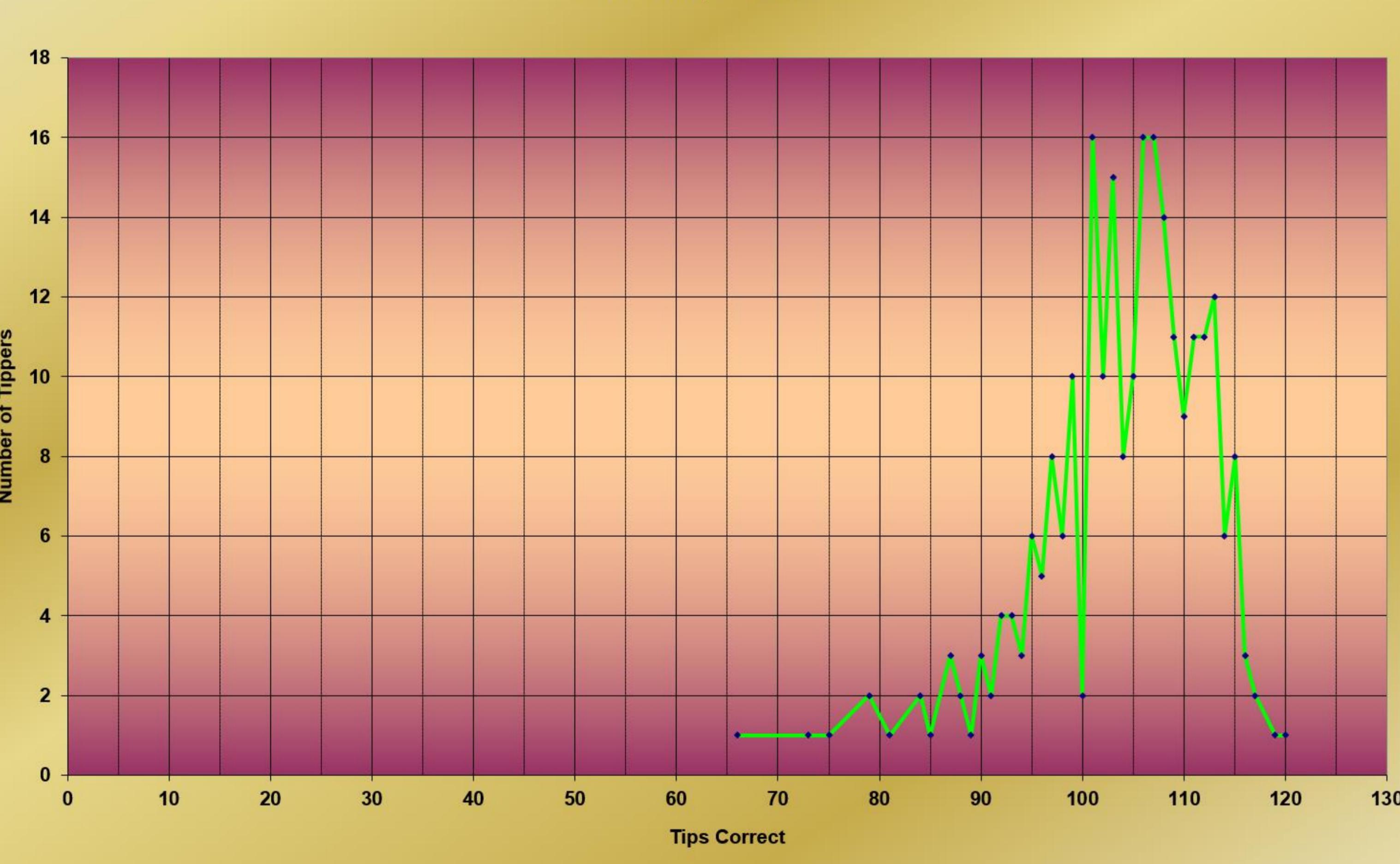

2020 AFL Ladder Round by Round

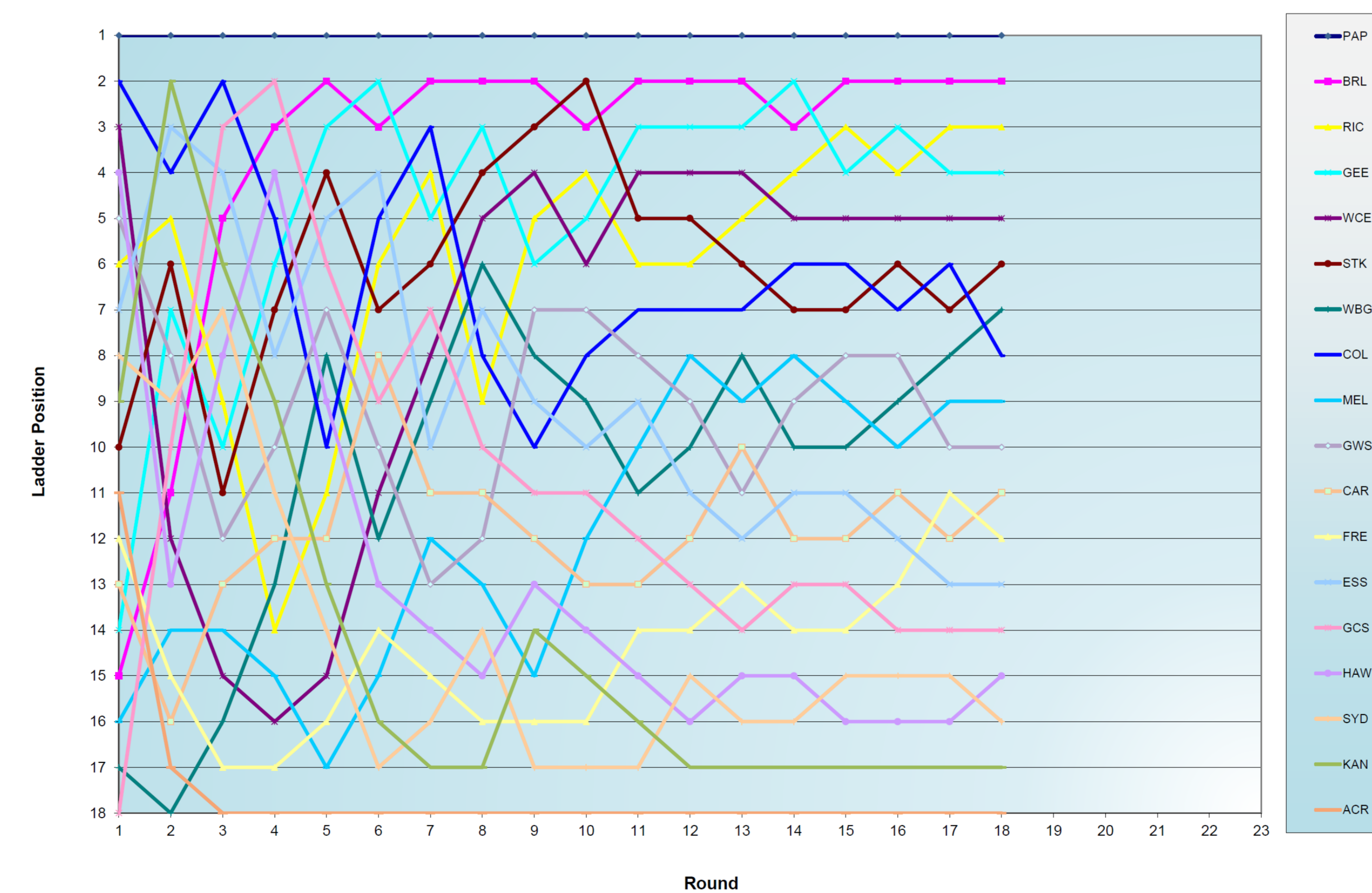

HAT Footy Tipping Overall Tipping Summary - 2017 to 2020

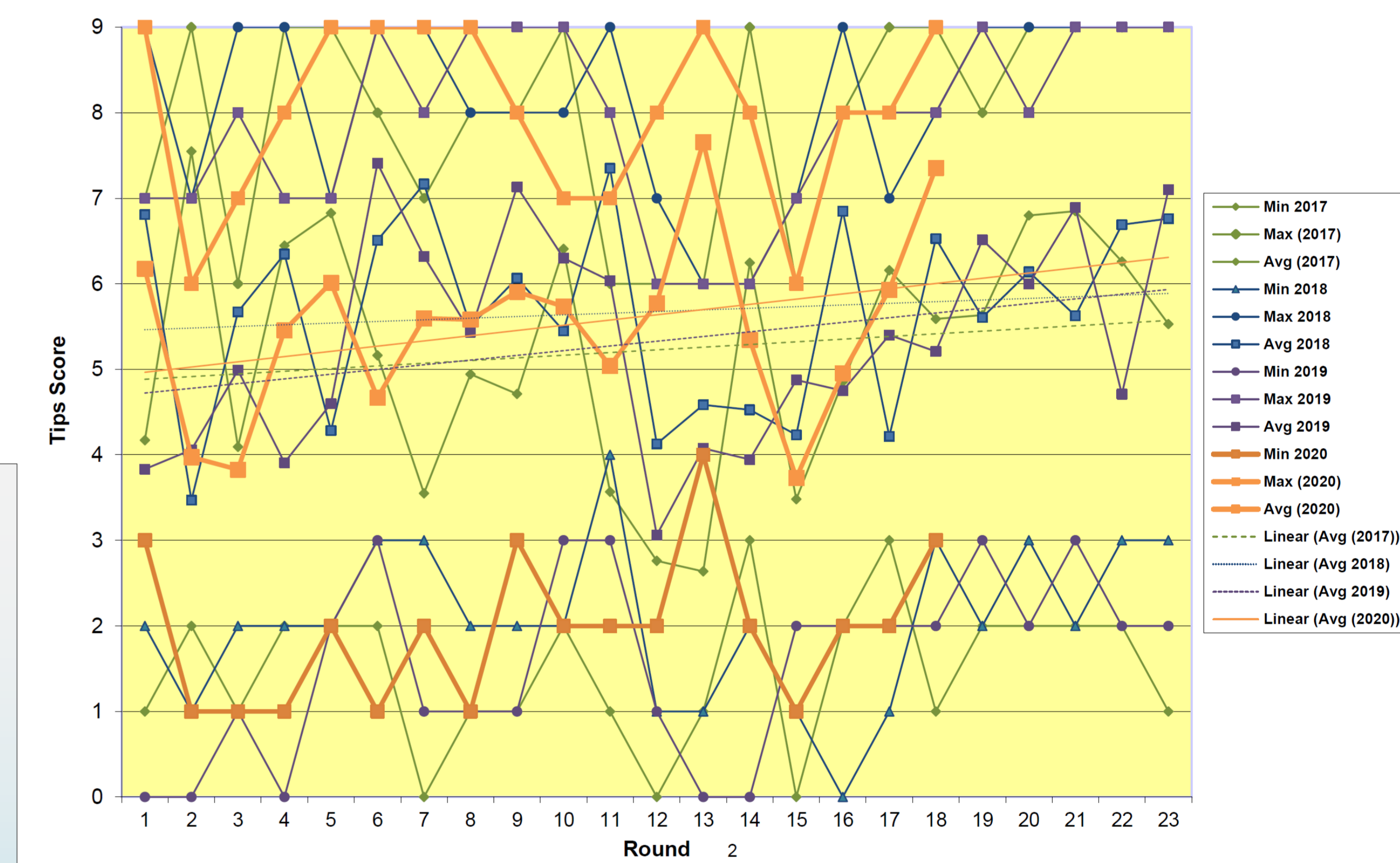



HAT Footy Tipping's 2020 MEGA WALL

(Mega Wall idea stolen from Channel 7!)



How our winner, Brian Whelan progressed through the year

Round	Ranking	Tips Correct	Total Score
1	43	5	7
2	56	4	11
3	55	4	15
4	49	6	21
5	27	8	29
6	16	6	35
7	7	8	43
8	8	7	50
9	16	6	56
10	15	6	62
11	11	6	68
12	14	7	75
13	16	9	84
14	15	6	90
15	16	4	94
16	14	5	99
17	11	7	106
18	1	14*	120

* Wildcard Used

Quarterly Tipping Winners



- | | | | |
|---|--|---|--|
| 1st Quarter | 2nd Quarter | 3rd Quarter | 4th Quarter |
| 1. Adrian Hodge
2. Adele McTye
3. Ron Petrusma
4. Graeme Wood
5. Steve Wilson | 1. Brian Whelan
2. Brad Walker
3. Mark Drew
4. Michael Verrier
5. Kate Wells | 1. Adam Janssen
2. Tony Young
3. Francis Maloney
4. Jordan Abell
5. Georgie Coleman | 1. Heath Gilmour
2. Alex Wheeler
3. Warren Brooks
4. Grant Sanders
5. Terry Hill |

Overall HR Teams

Team	Tipped For	Tipped For Correct	For HitRate	Tipped Against	Tipped Against Correct	Against HitRate	Matches Played	HitRate
Brisbane Lions	3,634	3,142	86.50%	851	320	37.60%	17	77.20%
West Coast	3,330	2,651	79.60%	1,138	635	55.80%	17	73.50%
North Melbourne	1,182	355	30.00%	3,303	2,844	86.10%	17	71.30%
Geelong	3,267	2,554	78.20%	1,218	618	50.70%	17	70.70%
Port Adelaide	3,207	2,761	86.10%	1,278	359	28.10%	17	69.60%
Adelaide	881	115	13.10%	3,604	2,969	82.40%	17	68.80%
Gold Coast	1,469	722	49.10%	3,016	2,278	75.50%	17	66.90%
Essendon	1,731	999	57.70%	2,733	1,986	72.70%	17	66.90%
Fremantle	1,231	761	61.80%	3,237	2,171	67.10%	17	65.60%
Richmond	3,516	2,477	70.40%	969	252	26.00%	17	60.80%
Carlton	1,543	798	51.70%	2,925	1,876	64.10%	17	59.80%
Western Bulldogs	2,352	1,563	66.50%	2,133	1,080	50.60%	17	58.90%
Sydney	995	235	23.60%	3,473	2,379	68.50%	17	58.50%
St Kilda	2,246	1,502	66.90%	2,239	1,090	48.70%	17	57.80%
Melbourne	1,799	1,130	62.80%	2,665	1,431	53.70%	17	57.40%
Collingwood	3,055	1,824	59.70%	1,430	668	46.70%	17	55.60%
Hawthorn	1,808	568	31.40%	2,660	1,896	71.30%	17	55.10%
GWS Giants	3,047	1,422	46.70%	1,421	727	51.20%	17	48.10%

Number of times Supporters backed their own team

TippedCount	Adelaide	Brisbane Lions	Carlton	Collingwood	Essendon	Geelong	Gold Coast	GWS Giants	Hawthorn	Melbourne	North Melbourne	Port Adelaide	Richmond	St Kilda	Sydney	West Coast	Western Bulldogs
17		1		8	1		7			2	1		6			2	1
16			1	3			4				1	2	7	2		1	1
15			3	6			2			2	1		2	1			1
14		1		4			3			2	1		3		1	1	1
13		2	1	2			4			3				1			
12			5	1			1		2	2	3			2		1	
11			4	3	3		2			2				2			
10			3		2		1			3	1	1					
9			4		6						1	1		2	1	1	
8			2	1	3				1	2			1				
7				2		1		1		1		2					1
6				1	1					5		4			1		
5			2		2		1			2		3					2
4			2							3		2			3		
3	1		1	1						2		1			2		
2										1	1	6					
1	2											1					

Number of Human Tippers by Year

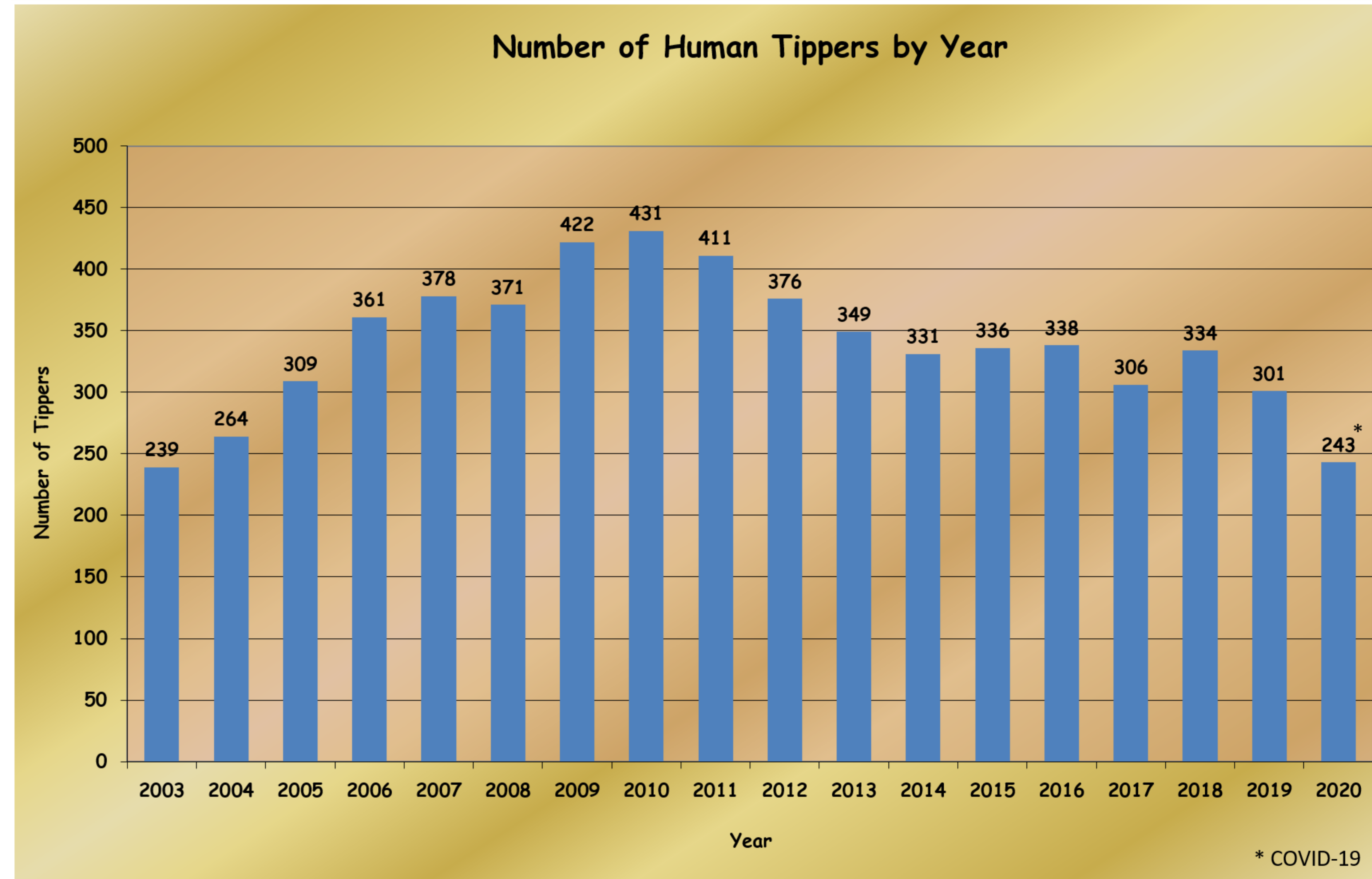

* COVID-19